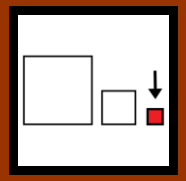
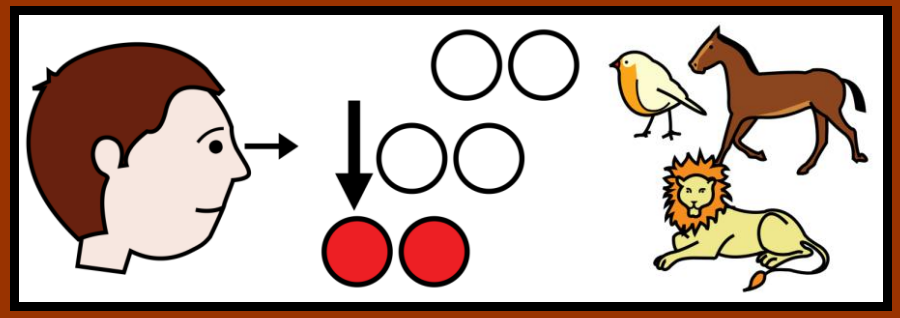
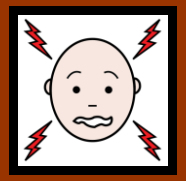

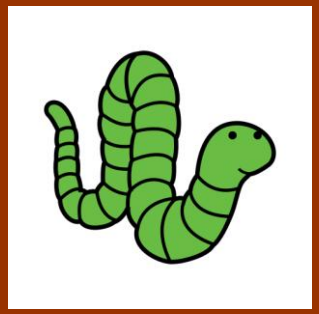

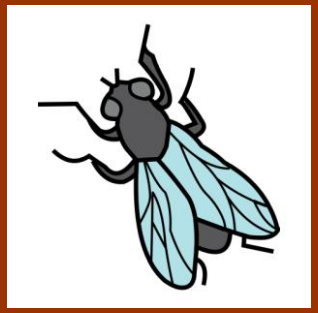
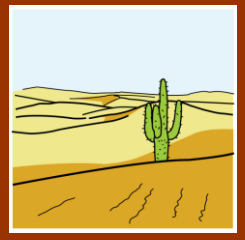

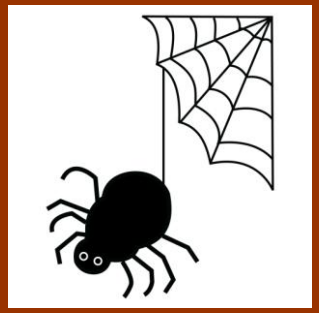

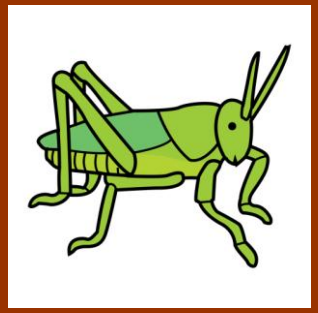
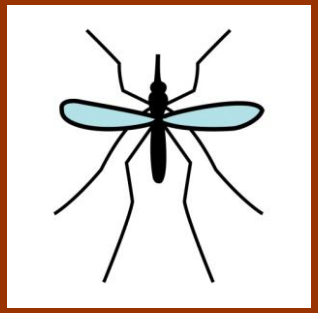
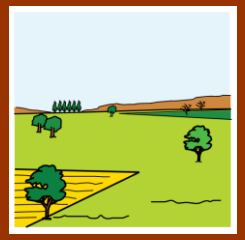
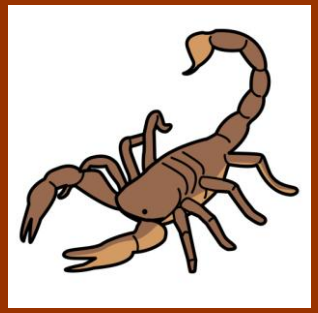

Autor pictogramas: Sergio Palao **Procedencia:** http://catedu.es/arasaac/ **Licencia:** CC (BY-NC-SA) **Autores:** Nuria Lázaro / José Manuel Marcos