

_____gón



dar

dra



tam_____



bor

bro



_____cetines



cal

cla



es _____ lla



ter

tre



_____ co



bar

bra



_____ mera



pal

pla

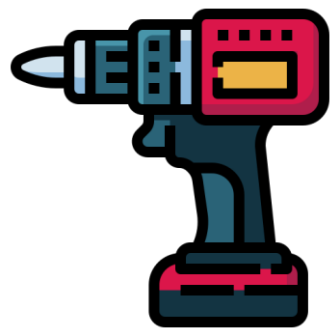

tala _____



dor

dro



can _____ jo



ger

gre

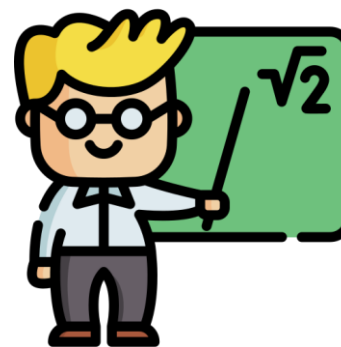

_____ fesor



por

pro



_____mómetro



ter

tre

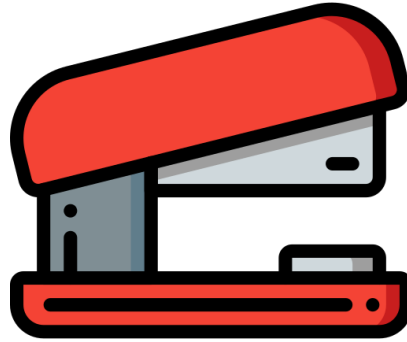

_____padora



gar

gra



_____bata



cor

cro

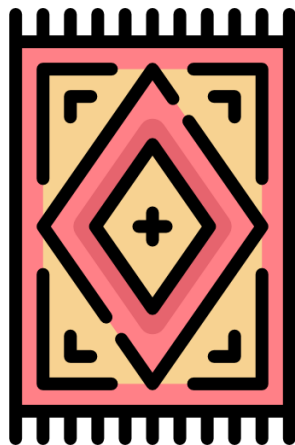

alfom_____



far

fra



_____ta



tar

ta



_____macia



far

fra



mi _____ fono



cor

cro

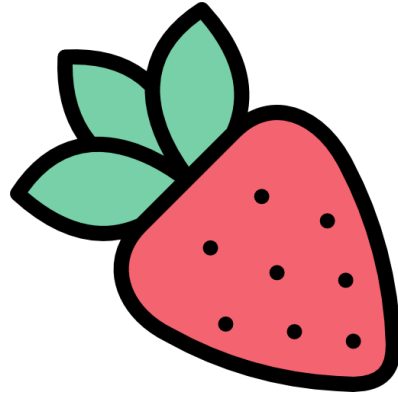

_____ sa



fer

fre

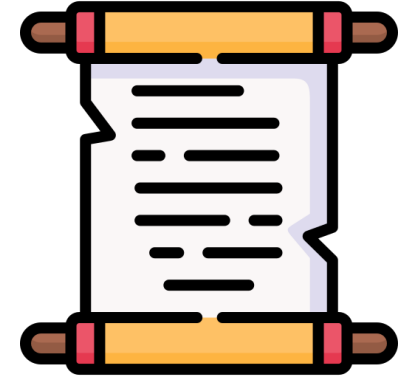

_____ gamino



per

pre



bici__ta



cel

cle



__pintero



car

cra



des__tar



per

pre



ex____midor



pir

pri

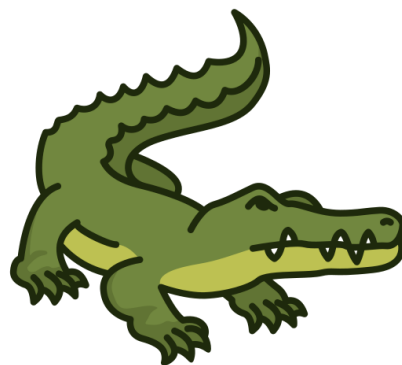

coco____lo



dir

dri

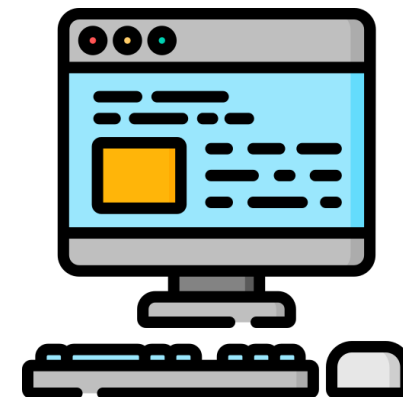

ordena_____



dor

dro